

# Child & Youth Programs El Centro

June 2026

## Summertime!!!!

We're delighted to share this bright and cheerful season with you. Let's make the most of these sunny days together!

### Info/Events:

8- SAC Summer Camp Begins!!!

18- Pizza With Parents  
11:30-12:00

19- CYP Closed in observance of Juneteenth

### Reminders:

\*Splash Pad hours begin this month for Pre-toddlers- Preschool! Please bring appropriate clothing & Shoes for Splash Pad!

\*Summer Temperatures are rising, please make sure you check your child's cubby for weather appropriate clothing.

# HELLO SUMMER

### Summer Feeding Program

Free breakfast & Lunch Available for All Children & Youth through the summer months!

**Joke of the Month:** Where do sheep go on vacation?  
The Baa-hamas.

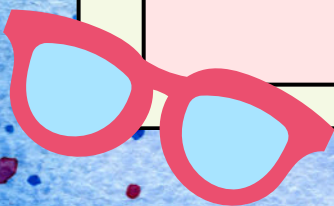



# LESSONS

# SWIM

## GROUP CLASS INSTRUCTION

Session #1: **JUNE 8-10** → Monday, Tuesday, Wednesday  
Session #2: **JUNE 22-24** → Wednesday

✓ Time Slots: 0900-0930 / 0945-1015 / 1030-1100 / 1115-1145 / 1900-1930 / 1930-2000

## PRIVATE INSTRUCTION

Session #1: **JUNE 15-17** → Monday, Tuesday, Wednesday  
Session #2: **JUNE 29-1 JULY** → Wednesday

✓ Time Slots: 0900-0930 / 0945-1015 / 1030-1100 / 1115-1145 / 1900-1930 / 1930-2000

**AGES 6-MONTHS TO ADULTS**  
**BEGINNER TO ADVANCED, WE CATER TO ALL SWIMMER LEVELS**

✚ Red Cross *Learn to Swim* curriculum: [RedCross.org](http://RedCross.org)

Cost Per Session:

Active Duty - FREE

Dependents - \$50

Retired - \$60

Civilian - \$70

Sign-up Deadlines:

Group Instruction - June 5 & 19

Private Instruction - June 12 & 26

Register at Pool

The TANK (Large Pool) Thursday - Saturday: 1200-1900

The LAGOON (Family Pool) Sunday - Wednesday: 1200-1900



**MORE INFORMATION**

[www.NavyLifeSW.com](http://www.NavyLifeSW.com) ☎ 760-339-2488





May 16<sup>th</sup> Glow Run

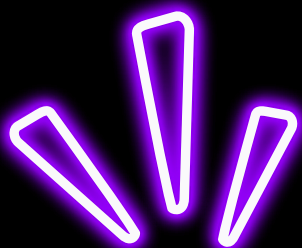
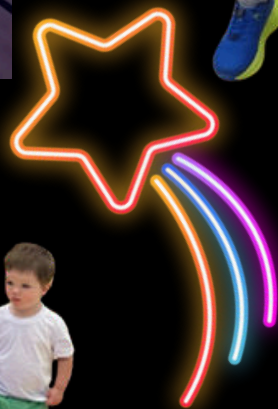

GLOW  
IN THE  
DARK

# INFANT ROOM

"Our classroom just got a little brighter"

LEVI



WELCOME

## MOTOR SKILLS DEVELOPMENT

Our babies are growing let's celebrate their Milestones

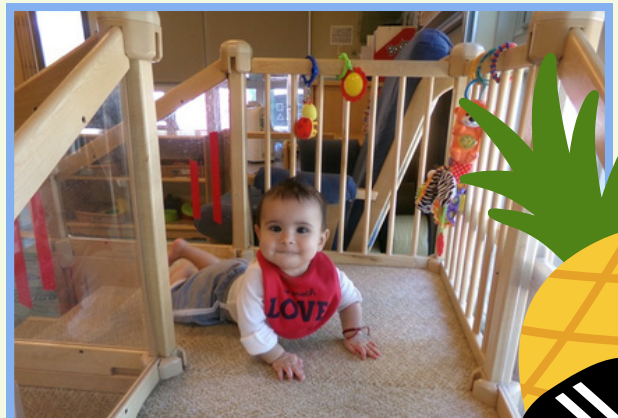
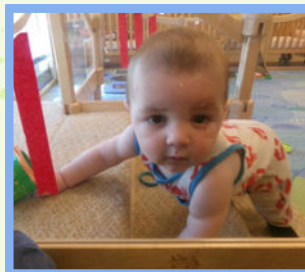
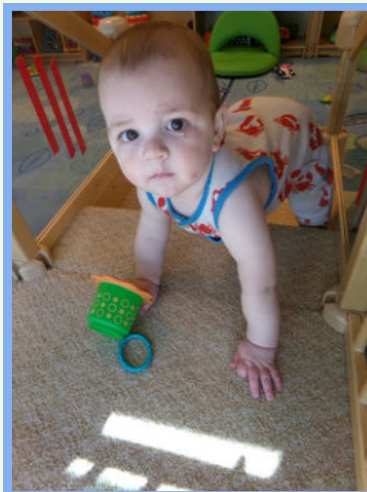
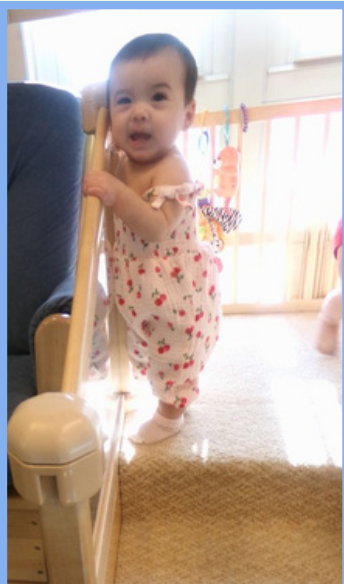

# SENSORY PAINT

Infants explored sensory painting. This fun activity encouraged sensory discovery, fine motor skills and curious little minds.



# MADE WITH LOVE

Tiny feet made beautiful flower bouquets to share.



# CONNECTIONS WITH FAMILIES

Thank you, families, for being part of our ongoing "Connections with Families" activities.

We enjoy seeing the fun learning moments you share from home!

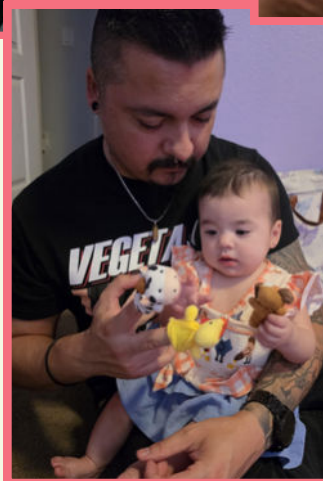

# Pretoddlers

W E L C O M E



**Marcelo**

**Zelia**

Happy to have them join our  
classroom!



# Indoor/Outdoor Activities

DAILY ACTIVITY



# ELM Activities

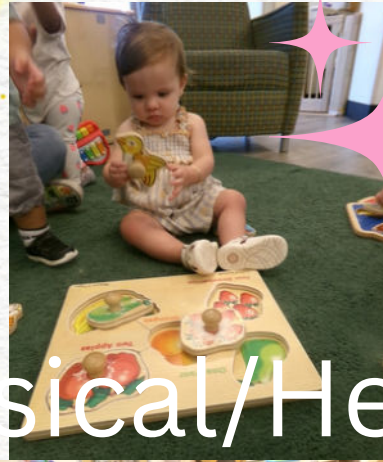
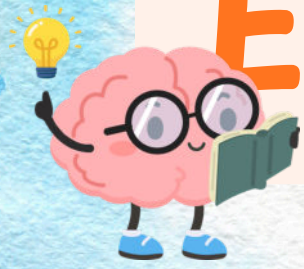

Physical/Health

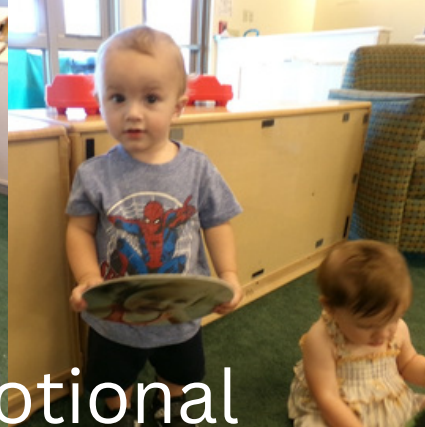

Social Emotional

Social Emotional



Cognitive



Social Emotional



Exploring Objects and Feelings/ Using Our Hands

# Toddlers

# Welcome

Clara

Kaiya

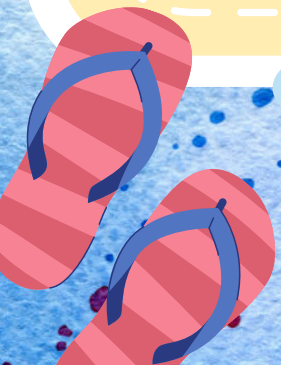

# Toddlers

## Earth Day



# Round In A Circle Group Art



# ELM

## Cognitive & Self Regulation



Sorting and Matching  
(Big / Little)



calm



Getting calm



# Preschoolers Practicing ELM



Mathematics: Counting and Charting



Science: Exploring Habitats

**Exploring Habitats**

- Characteristics of a mountain (Day 1)
- A volcano is a type of mountain (Day 2)
- Types of animals that live on a mountain (Day 3)



Mathematics: Adding and Subtracting

# Preschoolers





Getting Ready  
for  
Graduation

**YAY!**

A yellow and orange banner with triangular flags hangs across the top. Below it is a yellow scroll tied with a blue ribbon.



# School Age Care Newsletter

June 2026

## Hello Summer!

Summer Camp starts June 8<sup>th</sup>! Join us for a great 11 weeks filled with trips, lessons, and memories made with friends.  
Sign up now on [militarychildcare.com](http://militarychildcare.com)

## Summer Feeding Program

We will be serving free breakfast and lunch to children 0-18 years of age all summer long!  
Starting on June 8<sup>th</sup>.

## Important Dates:

June 3<sup>rd</sup> - YOM Ceremony  
June 5<sup>th</sup> - Last Day of School  
June 8<sup>th</sup> - Summer Camp Starts  
June 11<sup>th</sup> - Breakers Beach Trip  
Depart: 0900 Arrive: 1730  
June 16<sup>th</sup> - Imperial Library  
June 17<sup>th</sup> - Cardboard Boat Race  
@ The Lagoon 1500  
June 18<sup>th</sup> - Imperial Splash Pad  
1300-1530  
June 19<sup>th</sup> - Closed  
June 25<sup>th</sup> - Fleet Science Center  
Depart: 0915 Arrive: 1730  
June 30<sup>th</sup> - Imperial Library  
July 2<sup>nd</sup> - Burger King El Centro  
\$5 needed for youth  
1300-1530

## Youth of the Month



**Ananiah Cain**

Ananiah is our June Youth of the Month due to the amazing growth he has shown this past school year. Starting SAC can be a challenge but Ananiah has shown he's up for anything thrown his way. Not only is he great at keeping track of his classroom responsibilities but he helps others when needed too. Ananiah has also grown with his maturity by ensuring he's taking time for himself and listening to his own cues. Great work Ananiah and congrats!

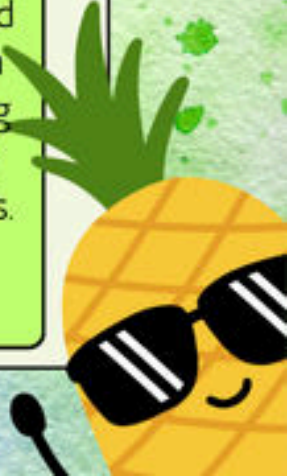

# Jedi Masters

We celebrated Star Wars all month long but our best memory was going through Jedi Training.

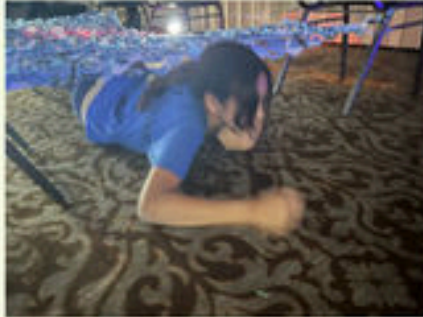



MAY YOM with his family:



It's Summer time

# SCHOOL AGE CARE JUNE 2026

Week	Monday	Tuesday	Wednesday	Thursday	Friday
	1	2	3 Youth of the Month Ceremony 1530 	4 Anchored4Life Meeting 1600	5 SUMMER time
<b>WEEK 1: GAME SHOW WEEK</b>	8 Sports Center 0900-1015	9 Sports Center 0900-1015  Boat Building 1200-1400	10 Boat Building 0900-1100  Swimming @ The Lagoon 1300-1400	11 San Diego Beach Trip Depart: 0900 Arrive: 1730 	12 Sports Center 0900-1015  Boat Building 1200-1400
<b>WEEK 2: UNDER THE SEA</b>	15 Sports Center 0900-1015  Boat Building 1200-1400	16 Boat Building 0900-1100  Games @ Imperial Library 1300-1500	17 Sports Center 0900-1015  Cardboard Boat Races @ The Lagoon 1500 	18 Sports Center 0900-1015  Pizza with Parents 1130-1200 	19 JUNE TEENTH CLOSED
<b>WEEK 3: MAD SCIENCE WEEK</b>	22 Sports Center 0900-1015	23 Sports Center 0900-1015  4-H Meeting 1500	24 Sports Center 0900-1015  Swimming @ The Lagoon 1300-1400	25 Fleet Science Center Depart: 0915 Arrive: 1730 	26 Sports Center 0900-1015  Solar S'mores
<b>WEEK 4: STARS AND STRIPES</b>	29 Sports Center 0900-1015	30 Sports Center 0900-1015  Gardening @ Imperial Library 1300-1500	1 Sports Center 0900-1015  Swimming @ The Lagoon 1300-1400	2 Sports Center 0900-1015 Burger King El Centro 1300-1530 \$5 needed 	3 4 <sup>th</sup> of July CLOSED



**Important Info:**  
Summer Camp starts June 8th

Youth will need swim apparel, towel, and a bag with dry clothes on swim days.

Parents are welcome to join on field trips but must provide own tickets and transportation.

Volunteers are welcome and always needed. Please contact Ms. Jazlyn for more info.



# WHAT'S UP

in the

# TEEN ROOM

## June 2026

### SUMMER

### break

### LIFE Skills sessions



#### School Year is over ... now what?

You have worked very hard; homework, projects, presentations and FINALS! Now enter Summer Mode and come spend time at the Teen Room. **Summer teen room hours:**

**1:30 pm-5:45 pm!**



We have fun activities planned out for you.

Trips out in town for snacks, Cardboard boat races, Trips to San Diego (Beach trip @NASNI, Fleet and Science Center, Museum of Illusions), Arts and Crafts, video games sessions and of course, Swim sessions. Also, don't forget... MISSOULA THEATER July 20-24th!

The Tortoise and the Hare.

## See you here:

### 4 PM

## June 9<sup>th</sup> Working Hard for the Money and 26<sup>th</sup> Designing Dreams

### BRING A Friend

Wanting to come for Teen events/ trips or see what the Teen Room is all about but worry about not knowing anyone? Fill out a registration packet for a friend and bring him/her along! email: [cyp\\_naf\\_elcentro@outlook.com](mailto:cyp_naf_elcentro@outlook.com)



### COMMUNITY Service

On June 11<sup>th</sup>, we will take some time from our NASNI beach trip to clean and beautify a public space so all community members can enjoy. Hope to see you there!

### upcoming EVENTS

- June 8:** Pitch an App Build your Presentation
- June 9:** Working Hard for the Money @ 4 pm
- June 10 and 24:** Swim 1-2 pm
- June 11:** NASNI Beach Trip @ 9 am
- June 17:** Attend Cardboard boat race @ 3 pm
- June 19:** Juneteenth **CYP CLOSED**
- June 25:** Fleet and Science Center @ 915 am
- June 26:** Life Skill: Designing Dreams @ 4 pm



LET'S GO

ADVENTURE

HELLO SUMMER

# JUNE 2026 MENU CDC

\* Approved by CNIC Mar 2026 — See SPRING CYCLE MENU 2026 \*

Mon	Tue	Wed	Thu	Fri
<p><b>1</b></p> <p>B: WG Pancakes, Pears, Milk</p> <p>L: Baked Chicken w/ Gravy, Broccoli, Peaches, Brown Rice, Milk</p> <p>S: Applesauce, WG Bread Stick</p>	<p><b>2</b></p> <p>B: Yogurt Parfait w/ Granola, Strawberries, Milk</p> <p>L: WG Vegetable Enchilada Casserole, Cucumbers, Pineapple, Milk</p> <p>S: Oranges, WG Crackers</p>	<p><b>3</b></p> <p>B: WG Cereal— Toasty O's, Bananas, Milk</p> <p>L: Chicken Noodle Soup, Garden Salad, Cantaloupe, WG Biscuit, Milk</p> <p>S: Baked WW Pita, Tomato Salsa</p>	<p><b>4</b></p> <p>B: Hash brown Potatoes, Scrambled Eggs, Milk</p> <p>L: WG Spaghetti &amp; Meatballs, Italian Vegetable Blend, Mandarin Oranges, Milk</p> <p>S: WG Pretzel Stick, Tropical Fruit</p>	<p><b>5</b></p> <p>B: WW Bagel, Apples, Milk</p> <p>L: WG Turkey Ham &amp; Cheese Sandwich, Green Beans, Fruit Salad, Milk</p> <p>S: Cucumbers, Sliced Cheese</p>
<p><b>8</b></p> <p>B: WG Cereal –Rice Chex, Strawberries, Milk</p> <p>L: Grilled Chicken Sandwich on WG Bun, Tropical Bean Salad, Milk</p> <p>S: Applesauce WG Cereal Scramble</p>	<p><b>9</b></p> <p>B: Cinnamon Oatmeal, Bananas, Milk</p> <p>L: WG Mac &amp; Cheese, Broccoli, Peaches, Milk</p> <p>S: Cucumber &amp; Carrot Sticks, WG Muffin</p>	<p><b>10</b></p> <p>B: WG Breakfast Tacos w/ Egg &amp; Cheese, Applesauce, Milk</p> <p>L: Grilled Chicken Nuggets, Asparagus, Cantaloupe, WG Roll, Milk</p> <p>S: Watermelon, WG Crackers</p>	<p><b>11</b></p> <p>B: WG French Toast Sticks, Pineapple, Milk</p> <p>L: Stir-Fried Brown Rice w/ Turkey, Eggs &amp; Vegetables, Pineapple, Milk</p> <p>S: Broccoli &amp; Cauliflower, WG Snack Mix</p>	<p><b>12</b></p> <p>B: Turkey Sausage, Oranges, Milk</p> <p>L: WG Cheese Pizza, Baked Sweet Potato Tots, Fruit Salad, Milk</p> <p>S: Yogurt, Mixed Berries</p>
<p><b>15</b></p> <p>B: WG Bagel, Apples, Milk</p> <p>L: WG Toasted Turkey Ham &amp; Cheese Sandwich, Green Beans, Honeydew, Milk</p> <p>S: Tropical Fruit, WG Bread Stick</p>	<p><b>16</b></p> <p>B: WG Cinnamon Toast, Pears, Milk</p> <p>L: Red Beans &amp; Brown Rice, Broccoli, Watermelon, Milk</p> <p>S: Diced Tomatoes &amp; Cucumbers, WG Crackers</p>	<p><b>17</b></p> <p>B: Yogurt, Peaches, Milk</p> <p>L: WG Crispy Beef Burrito, Corn/Pepper Blend, Cantaloupe, Milk</p> <p>S: Mango, WG Pretzel Stick, Sliced Cheese</p>	<p><b>18</b></p> <p>B: WG Cereal –Kix, Bananas, Milk</p> <p>L: WG Tuscan Chicken Pasta Salad w/ Vegetables, Pineapple, Milk</p> <p>S: Oranges, WG Muffin</p>	<p><b>CENTER CLOSED HOLIDAY JUNETEENTH</b></p>
<p><b>22</b></p> <p>B: WG Cereal— Toasty O's, Peaches, Milk</p> <p>L: Grilled BBQ Chicken Sandwich on WG Bun, Green Beans, Pears, Milk</p> <p>S: Oranges, WG Crackers</p>	<p><b>23</b></p> <p>B: WG Waffle, Strawberries, Milk</p> <p>L: WG Cheese Pizza, Garden Salad, Cantaloupe, Milk</p> <p>S: Cucumber &amp; Carrot Sticks, Hummus</p>	<p><b>24</b></p> <p>B: Yogurt, Mixed Berries, Milk</p> <p>L: Swedish Meatballs w/ Egg Noodles, Vegetable Blend, Pineapple, Milk</p> <p>S: Peaches, WG Muffin</p>	<p><b>25</b></p> <p>B: WW English Muffin, Bananas, Milk</p> <p>L: Chicken Stir-Fry w/ Veggies, Brown Rice, Honeydew, Milk</p> <p>S: Fruit Salad, Cottage Cheese</p>	<p><b>26</b></p> <p>B: Hash brown Potatoes, Scrambled Eggs, Milk</p> <p>L: WG Turkey &amp; Cheese Sandwich, Baked Sweet Potato Tots, Fruit Salad, Milk</p> <p>S: Blueberries, String Cheese</p>
<p><b>29</b></p> <p>B: WW Bagel, Oranges, Milk</p> <p>L: Grilled Chicken Nuggets, Green Beans, Pears, WG Roll, Milk</p> <p>S: Carrot &amp; Celery Sticks, Cheese Cubes</p>	<p><b>30</b></p> <p>B: WG Cereal-Kix, Bananas, Milk</p> <p>L: WG Bean &amp; Vegetable Quesadilla, Peaches, Milk</p> <p>S: Tropical Fruit, WG Pretzel Stick</p>			

*NOTE: Modifications for infants & Pre-toddlers: Apples = Applesauce, Salad = Carrots & Peas, Oranges= Mandarin Oranges, Corn = Peas, Tortilla Chips = Soft Tortilla; Raw Vegetables steamed  
Children under 2 are served Unflavored Whole Milk. Children 2 and older are served Unflavored 1% or Nonfat Milk.*

**This institution is an equal opportunity provider**

 **Monthly Celebration**